

CARMEN FANTASIE

Alle Rechte vorbehalten.

Mandoline I.

G. Bizet.
arr. P. Kempfendorff-Stein.

Allegro giocoso.

Allegro.

Allegretto.

Mandoline I.

Andante maestoso.

ff Mandola Solo

ff

The second system continues the piece with similar chordal textures and melodic lines. The dynamics are marked *ff*.

Andantino quasi Allegretto.

p *f p*

The third system is in 3/4 time and features a more rhythmic melody. Dynamics include *p* and *f p*.

The fourth system continues the melodic line with various dynamics.

Allegro moderato.

rit. *f pp* *pp* *cresc.*

The fifth system is in 3/4 time and features a more rhythmic melody. Dynamics include *f pp*, *pp*, and *cresc.*

mf p *cresc.*

The sixth system continues the piece with dynamics *mf p* and *cresc.*

f *ff* *rit.* *Allegro modto.* *pp*

The seventh system is in 3/4 time and features a more rhythmic melody. Dynamics include *f*, *ff*, *rit.*, *Allegro modto.*, and *pp*.

The eighth system continues the melodic line with various dynamics.

f *p* *ff*

The ninth system features triplets and dynamics *f*, *p*, and *ff*.

pp

The tenth system continues the piece with dynamics *pp*.

f *ff*

The eleventh system features triplets and dynamics *f* and *ff*.

ff *fff*

The twelfth system concludes the piece with dynamics *ff* and *fff*.

CARMEN FANTASIE.

Alle Rechte vorbehalten.

Mandoline II.

G. Bizet.
arr. P. Kempendorff-Stein.

Allegro giocoso.

Allegro.

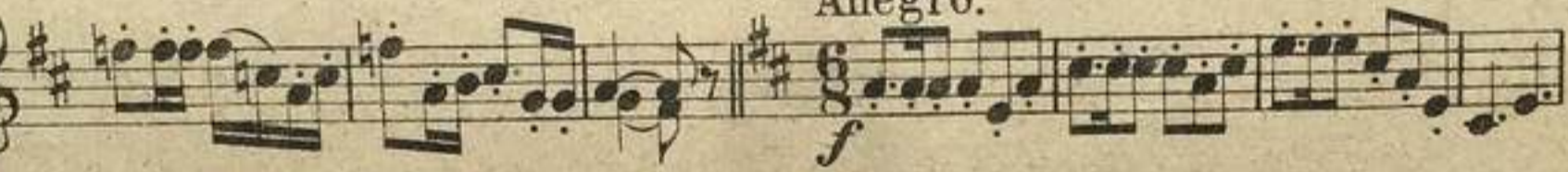

Allegretto.

poco rit.

a tempo

Allegretto.

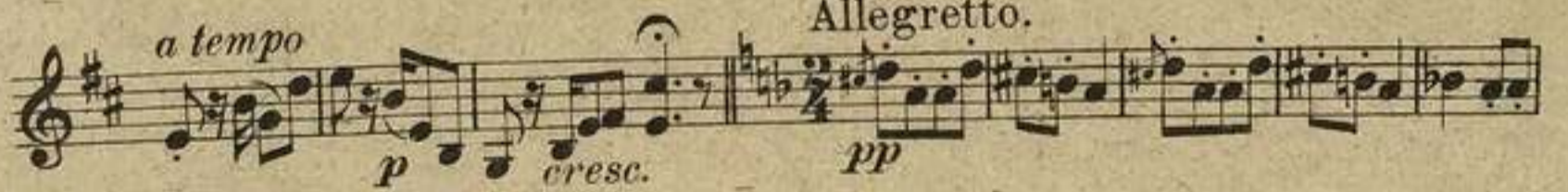

Mandoline II.

Andante maestoso.

Andantino quasi Allegretto.

Allegro moderato.

Allegro moderato.

CARMEN FANTASIE.

Alle Rechte vorbehalten.

G. Bizet.

Mandola.

arr. P. Kempfendorff-Stein.

Allegro giocoso.

Allegro.

Allegretto.

Allegretto.

Mandola.

Andante maestoso.

Solo

ff *f*

Andantino quasi Allegretto.

ff *p* *f p*

Allegretto.

f *pp* *rit.* *pp* *Solo* *cresc.*

Allegro moderato

pp *f* *ff* *fff*

CARMEN FANTASIE.

Alle Rechte vorbehalten

Gitarre.

G. Bizet.
arr. P. Kempfendorff-Stein.

Allegro giocoso.

Allegro.

Mandoline I

f

Allegretto.

a tempo cresc.

rit.

Allegretto.

pp

mf

Andante maestoso.

ff

ff

ff

ff

Gitarre.

Andantino quasi Allegretto.

ff pp

rit.

ff

Allegro moderato.

pp

f

rit. Allegro moderato.

pp

f *pp* *ff* *fff*
