

Unter dem Lindenbaum.

Lied.

Mandoline I.

F. Eberle.

Andante.

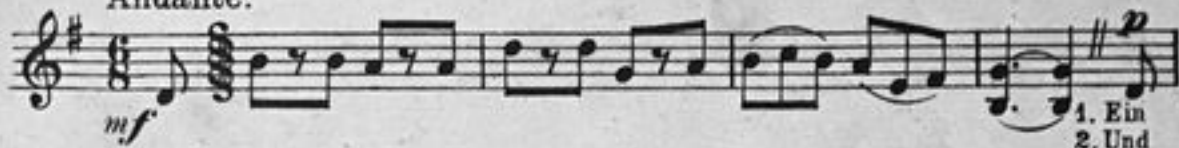

1. Ein
2. Und

Vög-lein sang im Lin-den-baum in lau-er-Som-mer-nacht, den Tö-nen lau-schend
jetzt ruht un-ter-m Lin-den-baum, die, die so schön und jung, mir blieb von mei-nem

wie im Traum hab' ich an Sie ge-dacht. Und Blü-ten-duft und
Lie-bes-traum nichts als Er-in-ner-ung. Ein Vög-lein sang im

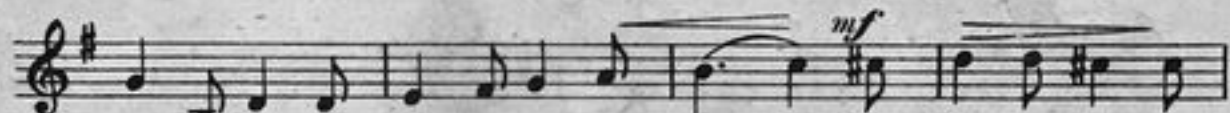

Vo-gel-sang die ha-ben sich ver-eint, mir wur-de ach, so
Lin-den-baum in lau-er Som-mer-nacht, den Tö-nen lau-schend

weh und bang ich ha-be leis ge-weint, ich ha-be leis ge-weint.
wie im Traum hab' ich an Sie ge-dacht, hab' ich an Sie ge-dacht.

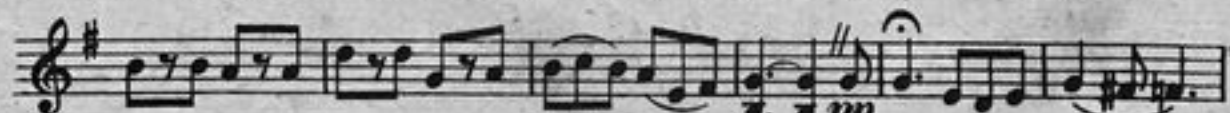

dim.

pp

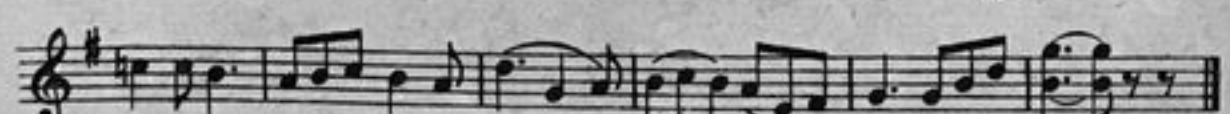
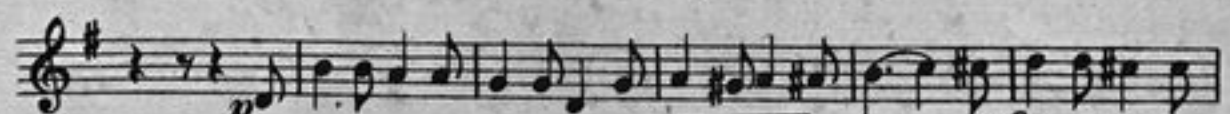

dim.

Unter dem Lindenbaum.

Lied.

2. Mandoline

F. Eberle,
arr. v. B. Bernards.

Andante

Unter dem Lindenbaum.

Lied.

Mandola.

F. Eberle,
arr. v. B. Bernards.

Andante

Unter dem Lindenbaum.

Lied.

F. Eberle,
arr. v. B. Bernards.

Gitarre

Andante
