

Potpourri aus der Oper:
„Martha.“

3

Mandoline I oder Violine I.

F. v. Flotow.

Andante con moto.

1 *p*

2 *p*

3 *rit.* *p*

3 Larghetto.

4 *rit.*

5 *a tempo* *cresc.*

6 Allegro non troppo.

7 *p*

8 *Solo.* *ff*

Mandoline I oder Violine I.

3

8 Allegro moderato.

9

10

11 *a tempo* *p*

12 *cresc.*

13 Allegro.

14 *p*

15 *f* *p*

16 *f* *p* *f* *p* *f* *p*

Gitarre.

Potpourri aus der Oper:
„Martha“

1

Mandoline II.

F. v. Flotow.

Andante con moto.

Larghetto.

6 Allegro non troppo.

2

Mandoline II.

8 Allegro moderato.

Potpourri aus der Oper:
„Martha.“

Mandola.

F. v. Flotow.

Andante con moto.

1

1

3 *Larghetto.*

4

5

6 *Allegro non troppo.*

7

Jetzt Verlag u. Eigentum von
Wilhelm Gebauer
Musikverlag
Leipzig, Kohlgrabenstr. 47

Mandola.

8 *Allegro moderato.*

8

9

10

11

12

13 *Allegro.*

14

15

16

Potpourri aus der Oper:
„Martha.“

Gitarre.

Andante con moto.

F. v. Flotow.

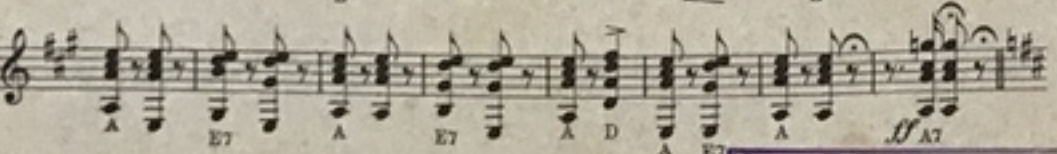
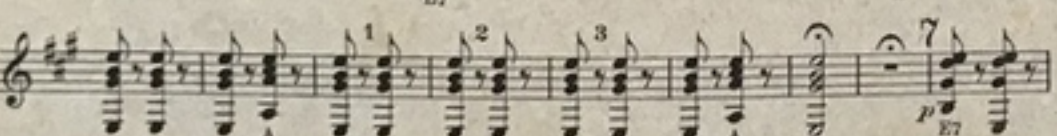
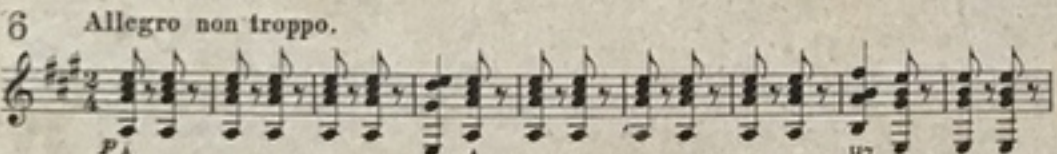
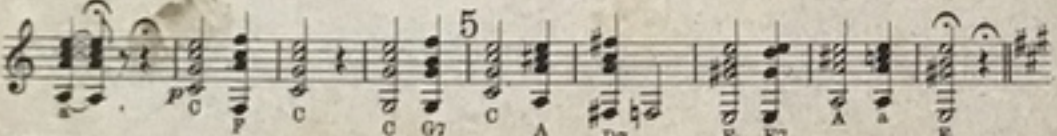
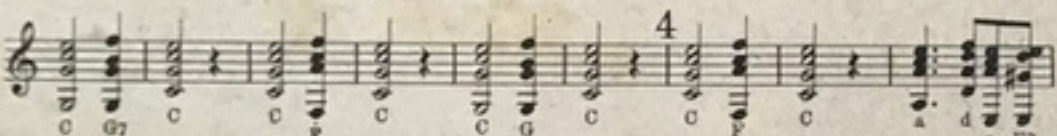
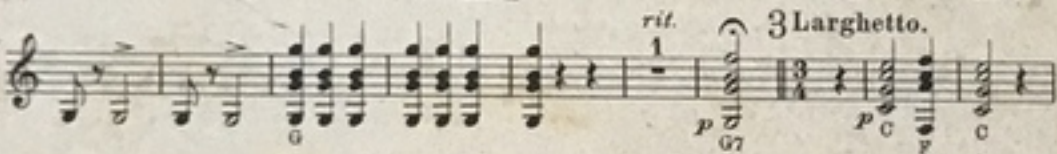
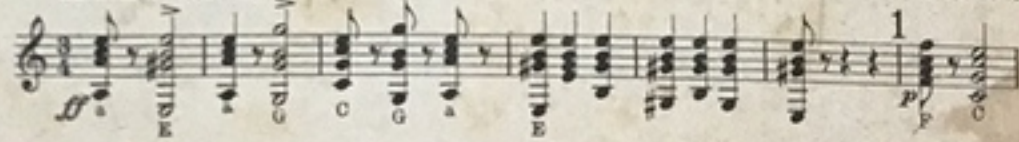

Verlag und Eigentum von Fritz Gottschalk, Köln a/Rh. Luxemburgerstr. 31.
F. 112 G.

Jetzt Verlag u. Eigentum von
Wilhelm Gebauer
Musikverlag
Leipzig, Kohlgartenstr. 47

Potpourri aus der Oper:
„Martha.“

Zupf Bass. Berde.

F. v. Flotow.
Arr. von Emil Sloye.

Andante con moto.

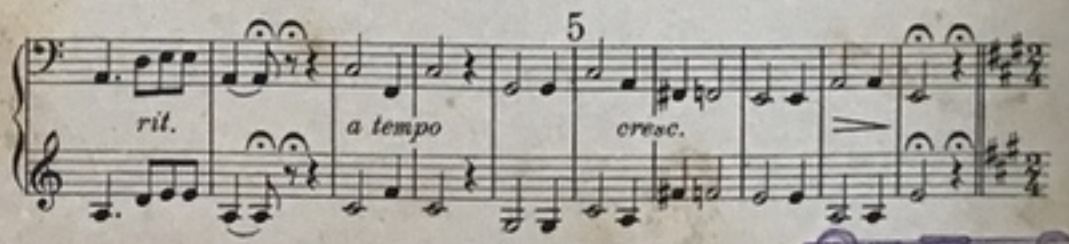
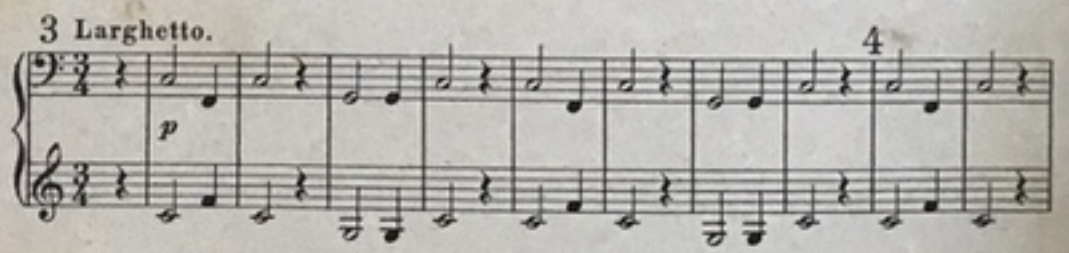
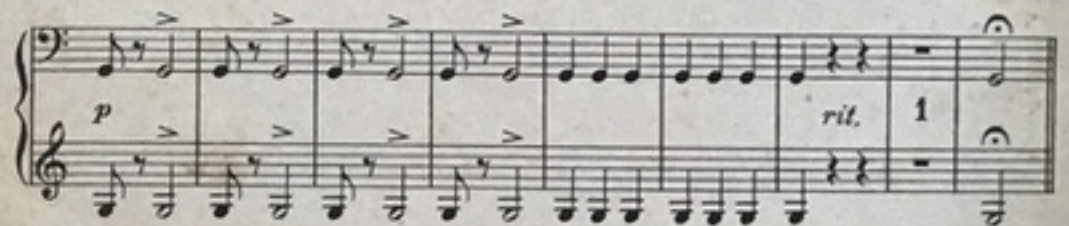
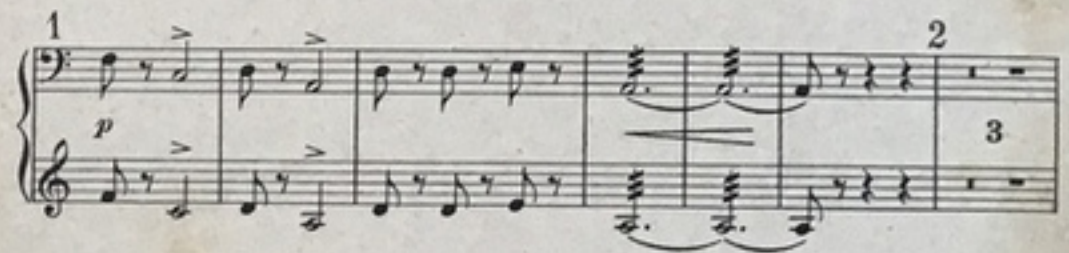
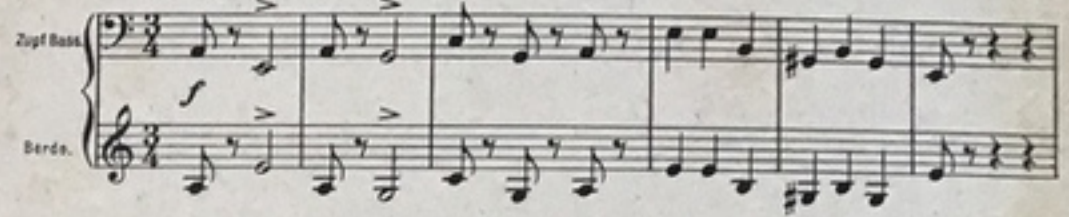

Verlag und Eigentum von Fritz Gottschalk, Köln a/Rh. Luxemburgerstr. 31.
F. 112 G.

Verlag u. Eigentum von
Wilhelm Gebauer
Musikverlag
Leipzig, Kohlgartenstr. 47

6 Allegro non troppo.

