

Der Rose Hochzeitszug.

(Characterstück.)

Mandoline I.

Léon Jessel.

Für Mandolinen Orchester arrangiert

Emil Stoye.

Moderato gracioso.

Tempo I.

sostenuto e legato

mf

energico

sfz *f*

ff con

forza

sfz *p*

sempre staccato

più f

mf *cresc.*

f

pp

dim. *fff* *ff*

1 1 4 3 1 3 4 2 4 2 1 2 4 3 2 1 2 0

Der Rose Hochzeitszug.

(Characterstück.)

Mandoline II.

Léon Jessel.

Für Mandolinen Orchester arrangiert

Emil Stoye.

Moderato gracioso.

2 *mf* *p*

più f

dim.

cresc. *mf* *cresc.*

sempre cresc.

Tempo I.

ff allargando mf

pp

f

sfz *ff* *p*

Mandoline II.

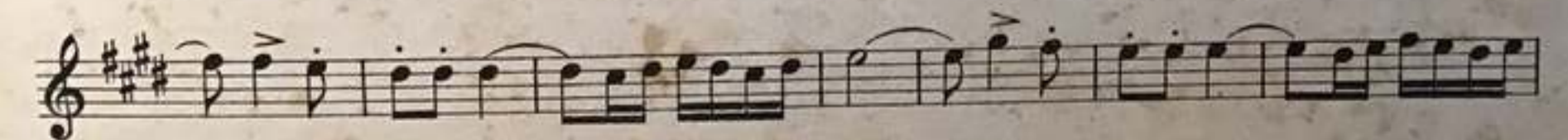
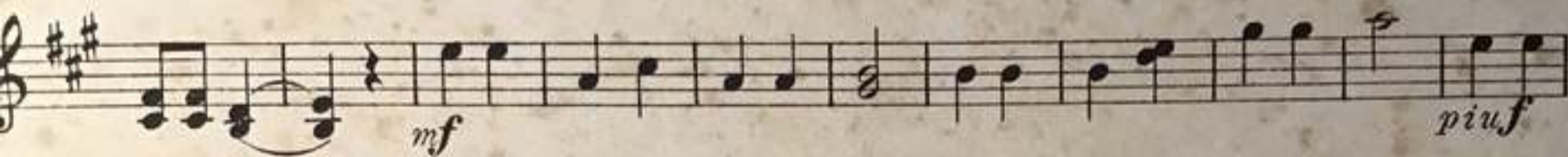

Der Rose Hochzeitszug.

(Characterstück.)

Mandola.

Léon Jessel.

Für Mandolinen Orchester arrangiert
Emil Stoye.

Moderato gracioso.

2 Solo. *mf* *p* *più f* *dim.* *f* *mf* *cresc.* *sempre* *Tempo I.* *Solo.* *cresc.* *ff allargando* *mf* *p* *f* *ff*

Eleventh staff of music. Starts with a first ending bracket (1) and the instruction *Solo.* followed by a pianissimo (*pp*) dynamic. The music consists of sixteenth-note runs.

Twelfth staff of music. Continuation of the sixteenth-note runs. Dynamics include *dim.*, *ppp*, and *ff* indicated below the staff.

Der Rose Hochzeitszug.

(Characterstück.)

Léon Jessel.

Für Mandolinen Orchester arrangiert

Emil Stoye.

Gitarre.

Moderato gracioso.

mf

f

mf con forza

p

IV. Barré.

più f

mf

cresc.

f

pp

dim.

ppp

ff