

1<sup>re</sup> MANDOLINE  
2<sup>e</sup> MANDOLINE  
MANDOLE  
GUITARE  
MANDOCELLO

# L'ILE ENCHANTÉE

## OUVERTURE

Chaque partie net

1<sup>re</sup> MANDOLINE

(Op. 62)

Maestoso (♩ = 80)

*ff* *p* *ff* *p* *cresce sempre* *mf* *cresce* *ff* *Solo* *Poco meno* *p dolce* *Campan*

Mod<sup>o</sup> (♩ = 72) *p* *détaché léger* *ppp* *mf*

**TUTTI** *f* *f* *f* *mf* *B*

Maestoso

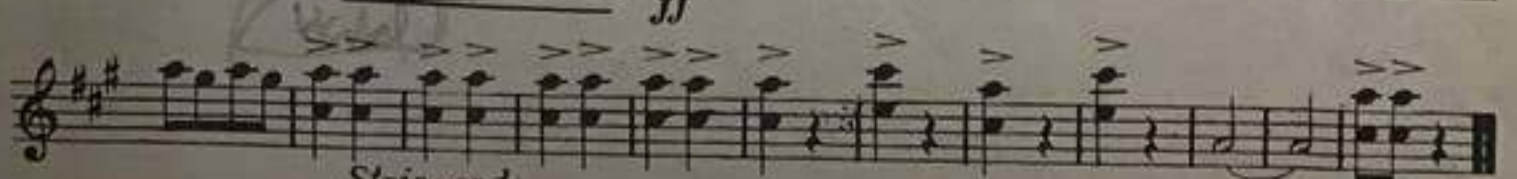
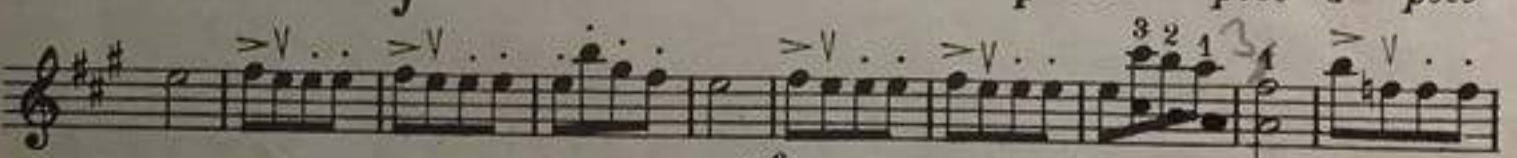
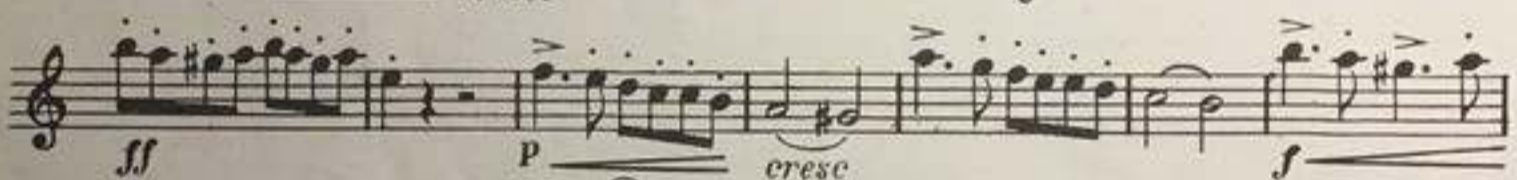
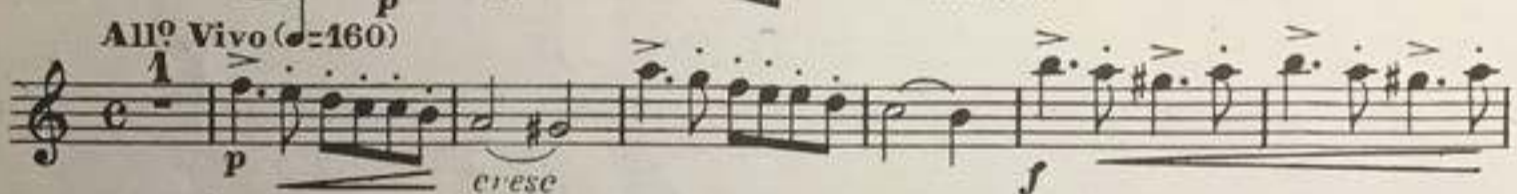
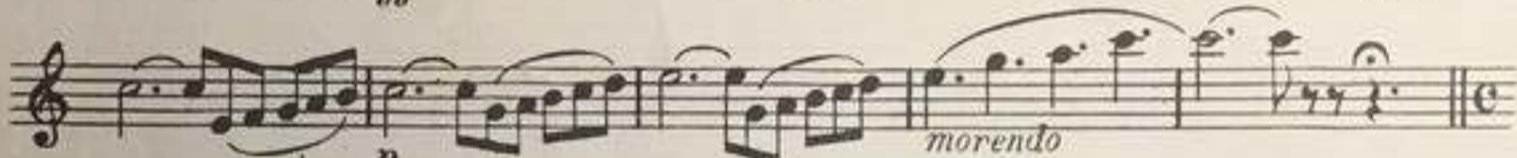
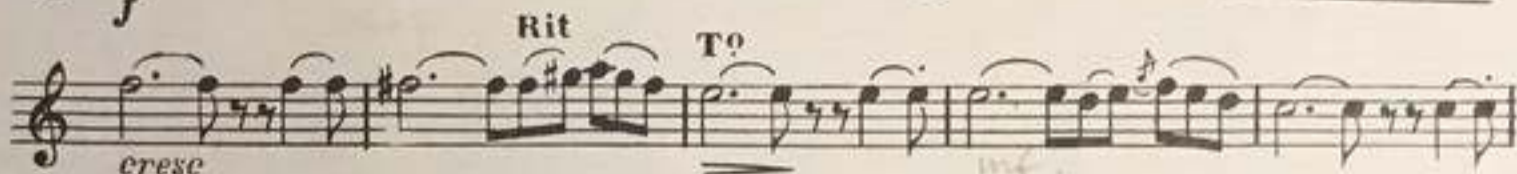
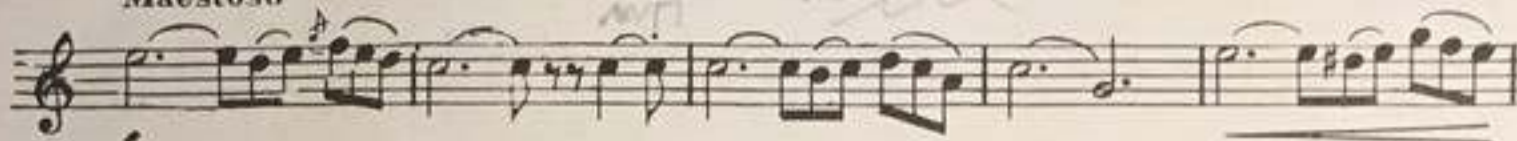

Stringendo

# L'ILE ENCHANTÉE

OUVERTURE

Joh. B. KOK

(Op. 62)

2<sup>e</sup> MANDOLINE

Maestoso (♩=80)

*ff*

*cresc sempre*

*p* *mf*

*ff* *cres*

*Poco meno*  
à 2

*pp*

*détaché léger*

*ppp*

*mf* *f* *f* *mf*

*Maestoso*

*f* *cresc*

*Rit* *T<sup>o</sup>*

*dim*

div: *p* *morendo*

All<sup>o</sup> Vivo (♩ = 160)

*p* *cresc*

*ff* *p* *cresc*

*f* *ff*

①

Sans ralentir

Stesso T<sup>o</sup>

*pp* *cresc* *poco a poco*

*cresc* *p cresc*

*poco a poco* *mf*

*f* *ff*

div: *Stringendo*

# L' ILE ENCHANTÉE

OUVERTURE

MANDOLE

J. KOK  
(62)

Maestoso (♩ = 80)

65  
*dim* *p*

*morendo* **All<sup>o</sup> Vivo** (♩ = 160)  
70

75  
*ff*

80  
*f*

(D) 85  
*ff* *f*

90

Sans ralentir *dim* 95 **Stesso T<sup>o</sup>**  
*pp* *cresc*

100 *poco a poco* 105 *cresc*

110 *f* 115 *p cresc poco a poco*

120 *mf* 125 *f*

130 *ff*

135 140

# L'ILE ENCHANTÉE

OUVERTURE

John B. KOK  
(Op. 62)

GUITARE

Maestoso (♩ = 80)

5

10

15

25

30

35

40

Guitare

Maestoso

