

„Heinzelmännchens Wachtparade.“

Violine od. Mandoline I. Kurt Noack, Op. 5

bearbeitet von Adolph Meyer Cassel.

Langsames Marschtempo.

Trio.

D. S. al Fine dann Trio.

„Heinzelmännchens Wachtparade.“

Violine II oder Mandoline II Kurt Noack, Op. 5

Langsames Marsch tempo.

bearbeitet von Adolph Meyer Cassel.

*D.S. al Fine,
dann Trio.*

„Heinzelmännchens Wachtparade.“

Violine III oder Mandoline III.

Curt Noak, Op. 5

bearbeitet von Adolph Meyer Cassel.

Langsames Marschtempo.

Violine III oder Mandoline III.

D.S. al Fine
dann Trio.

„Heinzelmännchens Wachtparade.“

Mandola.

Kurt Noack, Op. 5

bearbeitet von Adolph Meyer Cassel.

Langsames Marschtempo.

Mandola.

E

D.S. al Fine,
dann Trio.

Trio.

F

pp das. 2te mol ff

H

„Heinzelmännchens Wachtparade.“

Gitarre od. Laute.

Kurt Noack, Op. 5

bearbeitet von Adolph Meyer Cassel.

Langsames Marschtempo. $\frac{2}{4}$

Guitarre od Laute.

E

Trio.

F

pp

pp

D.S. al Fine dann Trio

pp

das 2. 8 malf

H

I

„Heinzelmännchens Wachtparade.“

Kurt Noack, Op. 5
bearbeitet von Adolph Meyer Cassel.

Mandolon Cello.

Langsames Marschtempo.

C

The third system continues the musical piece with similar melodic and rhythmic patterns.

D

E

The sixth system concludes the piece. It includes first and second endings. The first ending is marked '1.' and the second ending is marked '2.'. The piece ends with the instruction 'D. S. al Fine dann Trio.' and a final cadence.

Trio

F

G

Solo

Loco

8va basso ad lib.
pp das 2te Mal fff
und zur ueckhalten

pp 8va höher ad lib.

Solo

Loco

8va basso ad lib.

8va höher ad lib.

H

Anmerkung:
Spieler welche keinen
Baßschlüssel spielen
können haben
folgende Besaitung:

Spieler welche
Baßschlüssel spielen:

„Heinzelmannchens Wachtparade.“

Jede Vervielfältigung
wird gesetzlich bestraft.

Bass.

Kurt Noack, Op. 5
bearbeitet von Adolph Meyer Cassel.

Langsames Marschtempo ♩

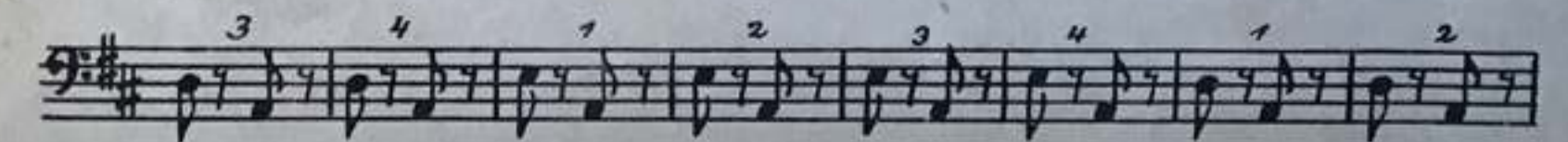
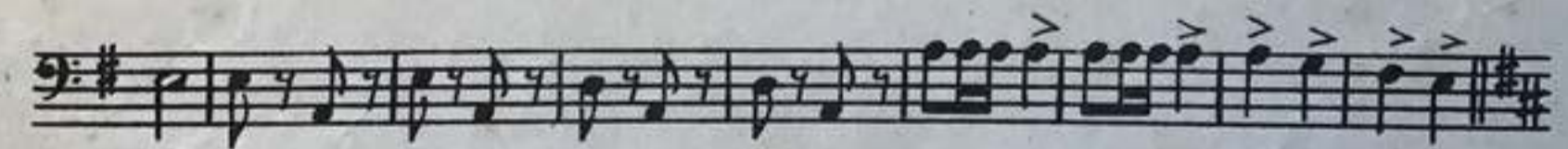
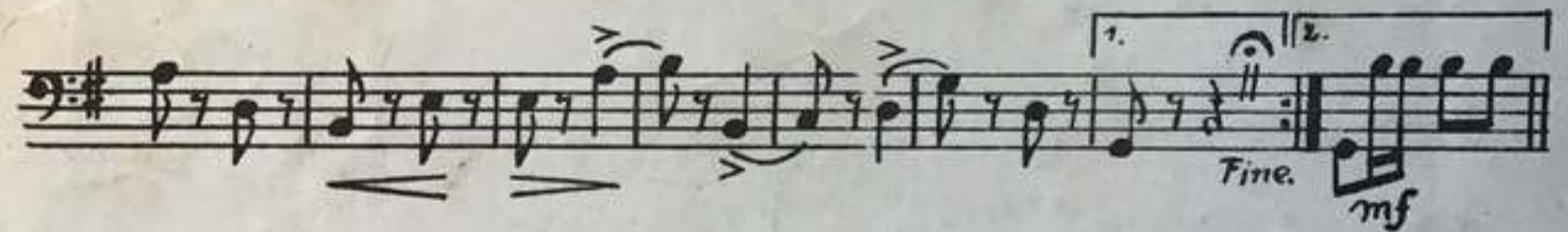
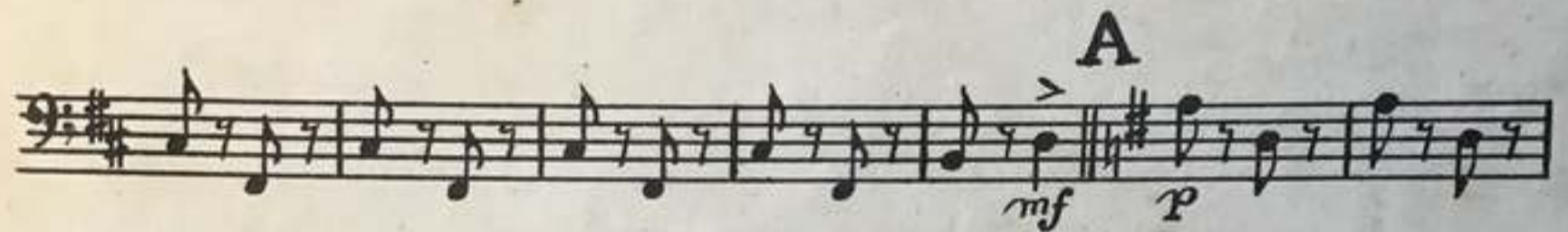
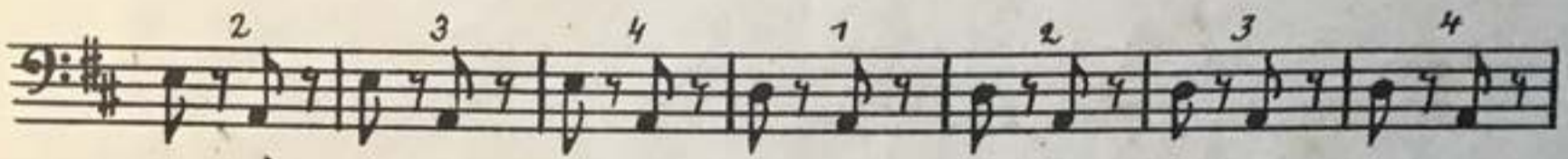
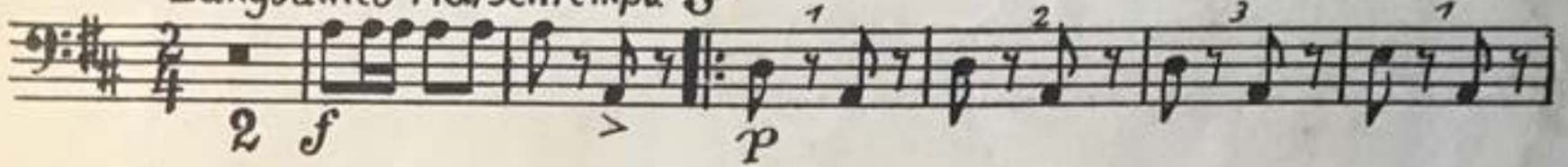

D

E

*D.S.
al Fine
dann Trio.*

Trio

F

pp

G

pp das 2te Mal ff

H

J