

Op. 196

Bolero.

Fantasie.

Mandoline I.

Th. Ritter.

Andante.

Tempo di Bolero.

Meno mosso.

Bolero tempo.

Mandoline I.

Meno mosso.

Bolero tempo.

Grandioso.

cl/s Mt

Bolero. Fantasie.

Mandoline II.

Th. Ritter.

Andante.

Tempo di Bolero.

Meno mosso.

Mandoline II.

Bolero tempo.

Meno mosso.

pgrazioso

cresc.

Bolero tempo.

Grandioso.

breit

Bolero, Fantasie

Altmandoline.
(Mandoline III)

Th. Ritter

Andante.

p

Tempo di Bolero.

mf

f

mf

meno mosso

p grazioso

cresc

Altmandoline (Mandoline II)

Bolero tempo.

Bolero.

Fantasia.

Mandola.

Th. Ritter.

Andante.

Tempo di Bolero.

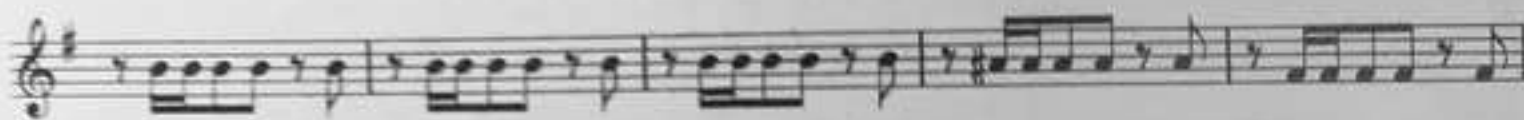
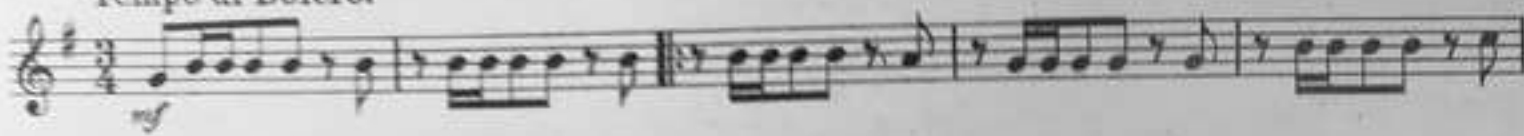

Meno mosso.

Mandola.

Bolero tempo.

Meno mosso.

Bolero tempo.

Bolero, Fantasie

Mandolon-Cello.

Th. Ritter

Andante.
p

Tempo di Bolero.
mf

f

meno mosso
p

cresc.

Mandolincello

Bolero tempo.

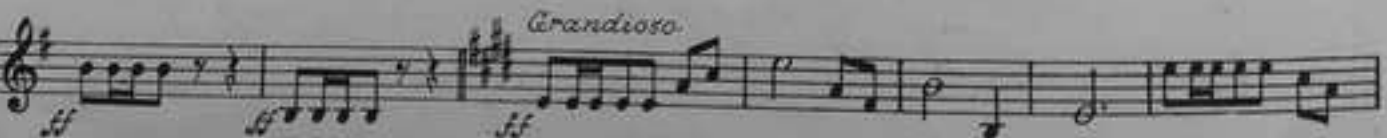
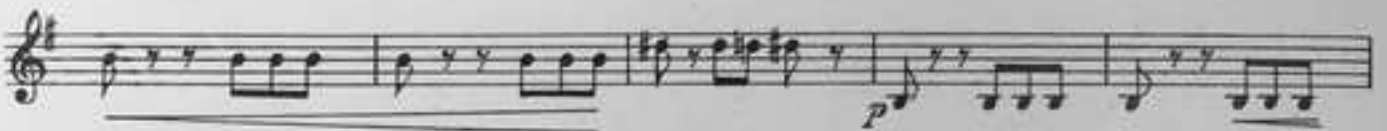
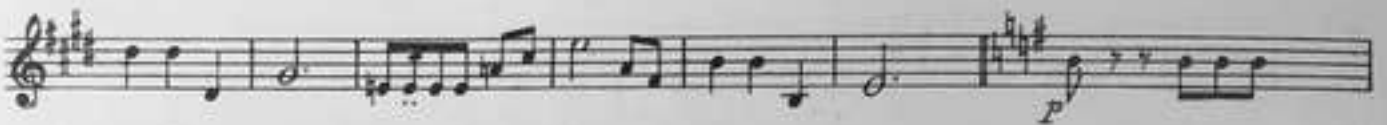

Bolero.

Fantasie.

Gitarre.

(Direktion.)

Th. Ritter.

Andante.

Mandoline I.

Gitarre.

p II.
M.C.
B.

III. Mda.

III. Mda.

p

17.

Harfe.

Tempo di Bolero.

Pauken.

mf

2

2

1

1.

2.

Gitarre.

Fl. Harfe. Castag. Ob.

Fl.

Ob. *mf* Pauken. *mf*

Meno mosso. *p* *grazioso* Tutti Tamb. *p* *grazioso*

cresc. *cresc.*

Bolero tempo. *mf* II/III. *ff* Fl. Ob. Triangel.

ff Fl. Ob. Triangel. *f* Fl. Ob.

Gitarre.

Bolero tempo.

Grandioso.

Bass

Th. Ritter

Andante.
p

Tempo di Bolero.
mf

f

meno mosso.
p

cresc.
Bolero tempo
mf

ff
f

Bass.

Bass staff 1: Musical notation with a dynamic marking of *f* (forte).

Bass staff 2: Musical notation.

Bass staff 3: Musical notation with a dynamic marking of *p* (piano).

Bass staff 4: Musical notation with a dynamic marking of *p* (piano).

Bass staff 5: Musical notation with a tempo marking of *meno mosso* and dynamic markings of *p* (piano) and *cresc.* (crescendo).

Bass staff 6: Musical notation with a tempo marking of *Adagio tempo* and a dynamic marking of *mf* (mezzo-forte).

Bass staff 7: Musical notation.

Bass staff 8: Musical notation with dynamic markings of *ff* (fortissimo).

Bass staff 9: Musical notation with a tempo marking of *Grandioso* and a dynamic marking of *ff* (fortissimo).

Bass staff 10: Musical notation with a dynamic marking of *ff* (fortissimo).

Bass staff 11: Musical notation with a dynamic marking of *ff* (fortissimo) and a tempo marking of *breit* (broad).

Flöte.

Th. Ritter

Andante. 14 *Tempo di Bolero.* 2 16 *f* *Ob.*

p *f* *Ob.* 4

Meno mosso. *p grazioso* *cresc.*

Bolero tempo. *f* *f* *f*

Ob. *Ob.*

Meno mosso. 7 *p grazioso*

cresc. *Grandioso.* *Bolero tempo.* 16

Ob. *f*

breit *fff*