Melodie.

Mandoline I. (Violine I.)

Anton Rubinstein
bearb. H. Wormsbacher

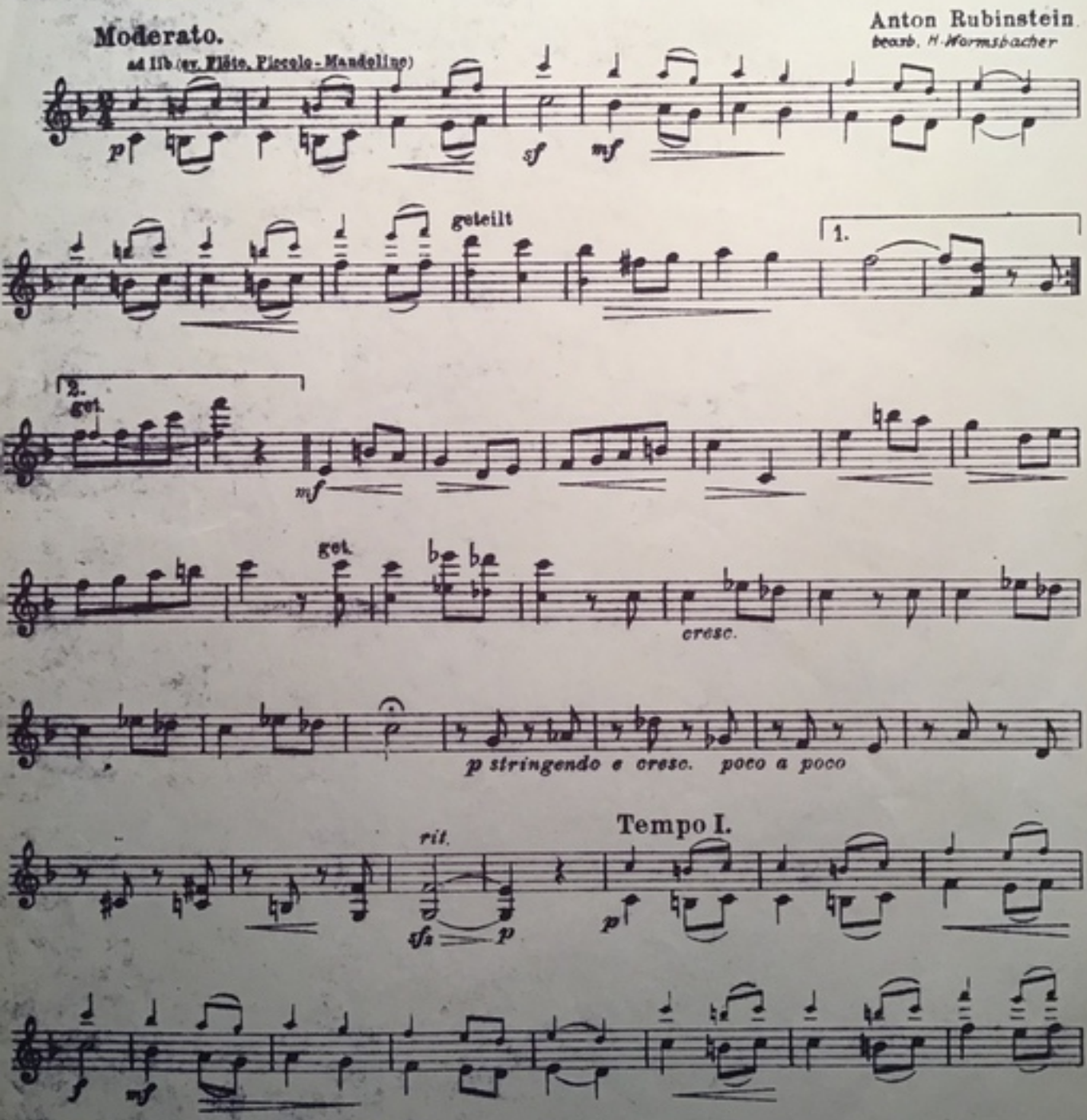

Hilfsstimmen: Mandoloncello, Baß, Zither I, II, Altz.

Musikverlag Rugotzky, Berlin N.65

International Copyright Secured.

Mandoline I.

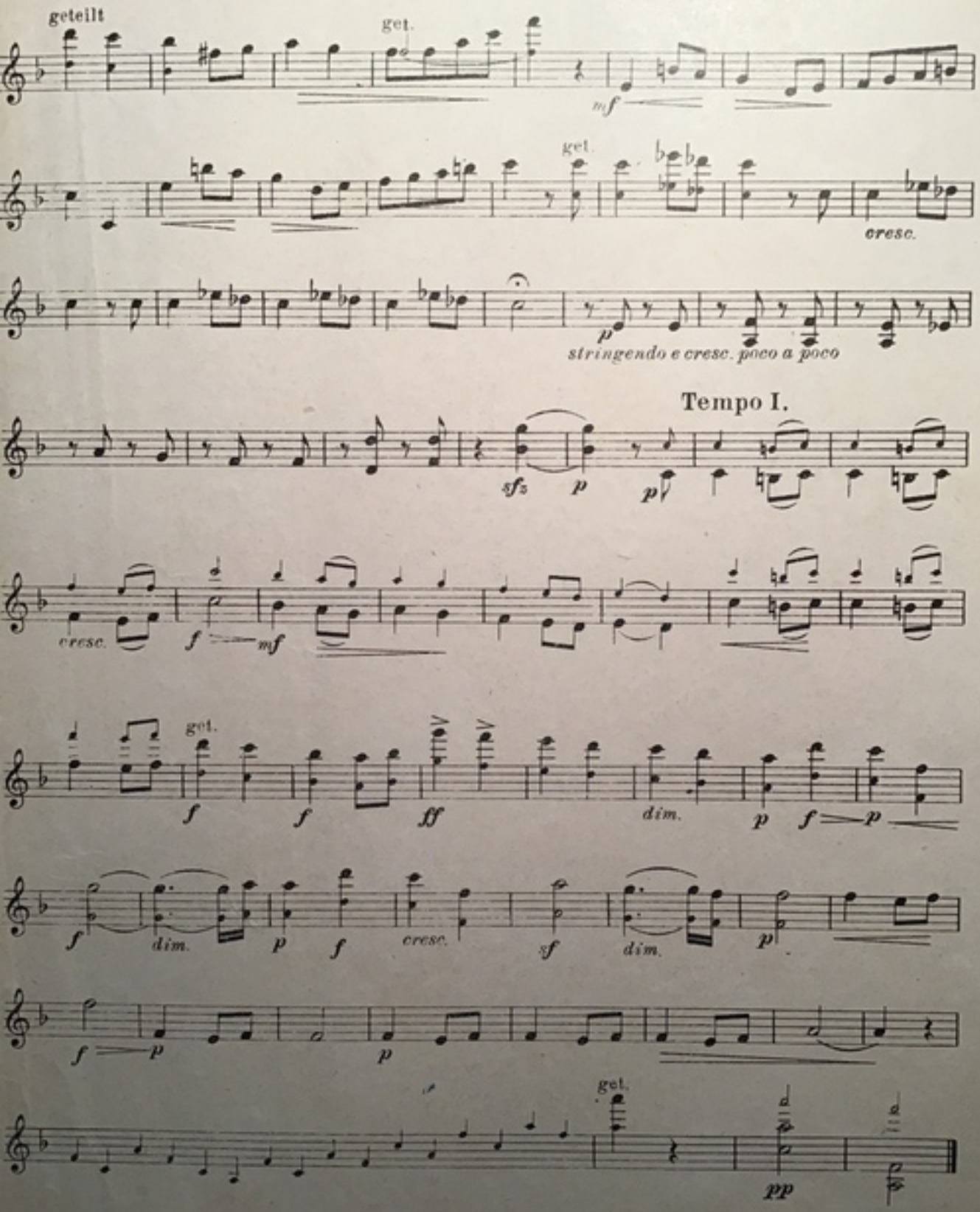
geteilt
get.
mf
get.
cresc.
p
stringendo e cresc. poco a poco
Tempo I.
sfz
p
p
cresc.
f
mf
get.
f
f
ff
dim.
p
f
p
f
dim.
p
f
cresc.
sf
dim.
p
f
p
p
get.
pp

Melodie.

Mandoline II. (Violine II.)

Anton Rubinstein.

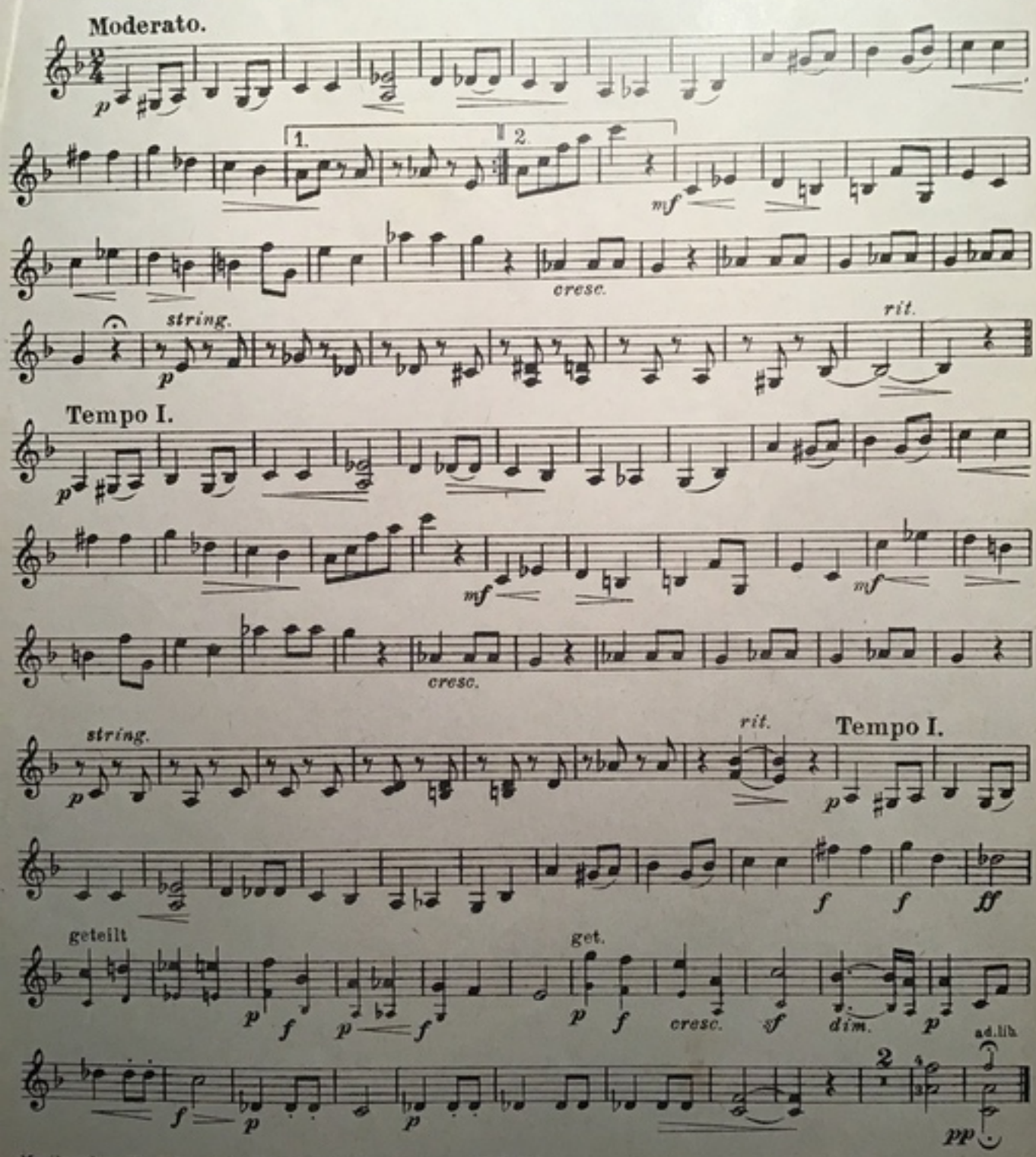

Musikverlag „Mandolinata" Berlin N.W. 21, Turmstr. 81. H. R. 823

Melodie.

Mandola.

Anton Rubinstein.

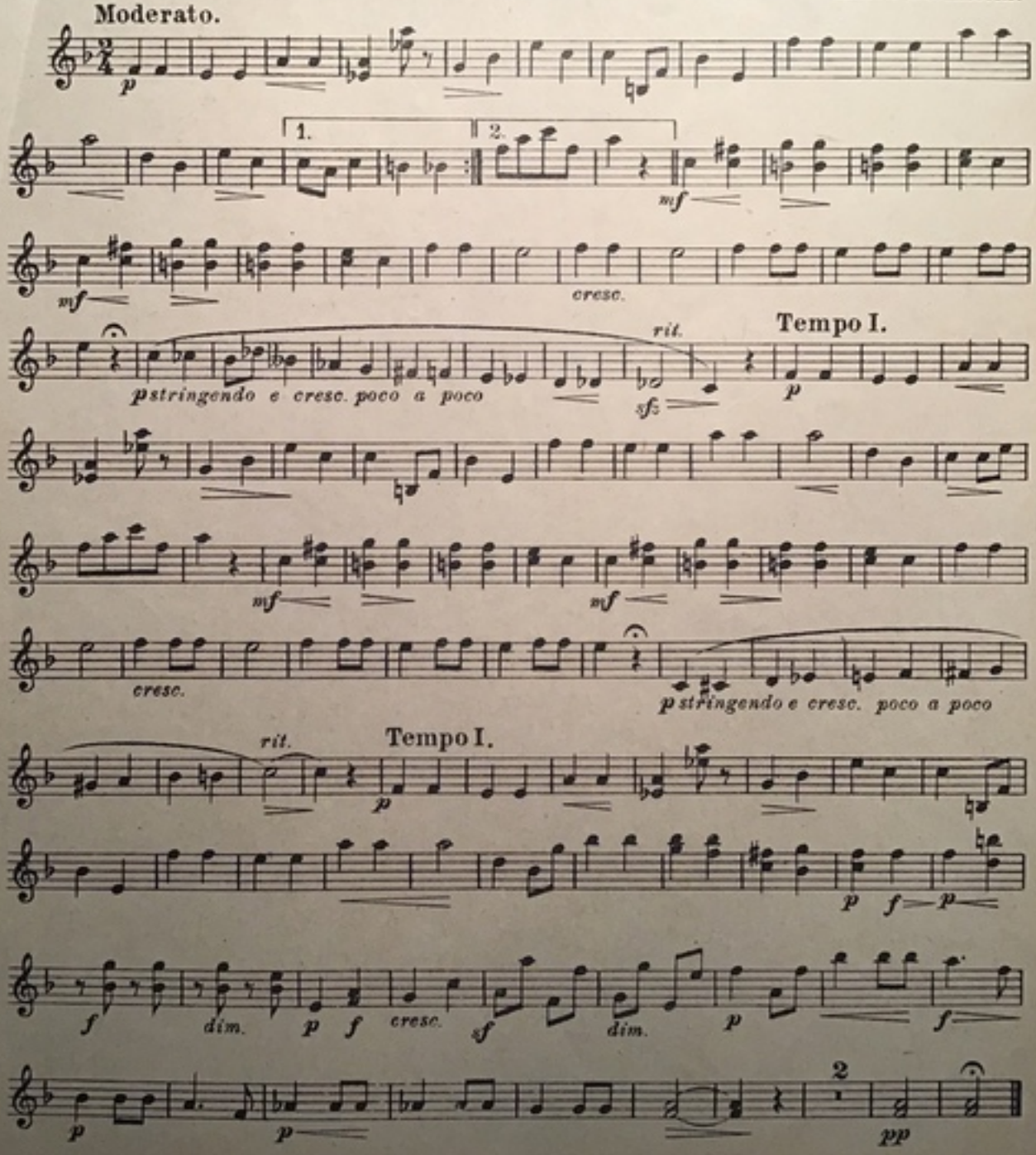

Musikverlag „Mandolinata" Berlin N.W. 21. Turmstr. 81. H. R. 823

Melodie.

Für Zitherchor von Henry Wormsbacher.

Mandoloncello.

Anton Rubinstein.

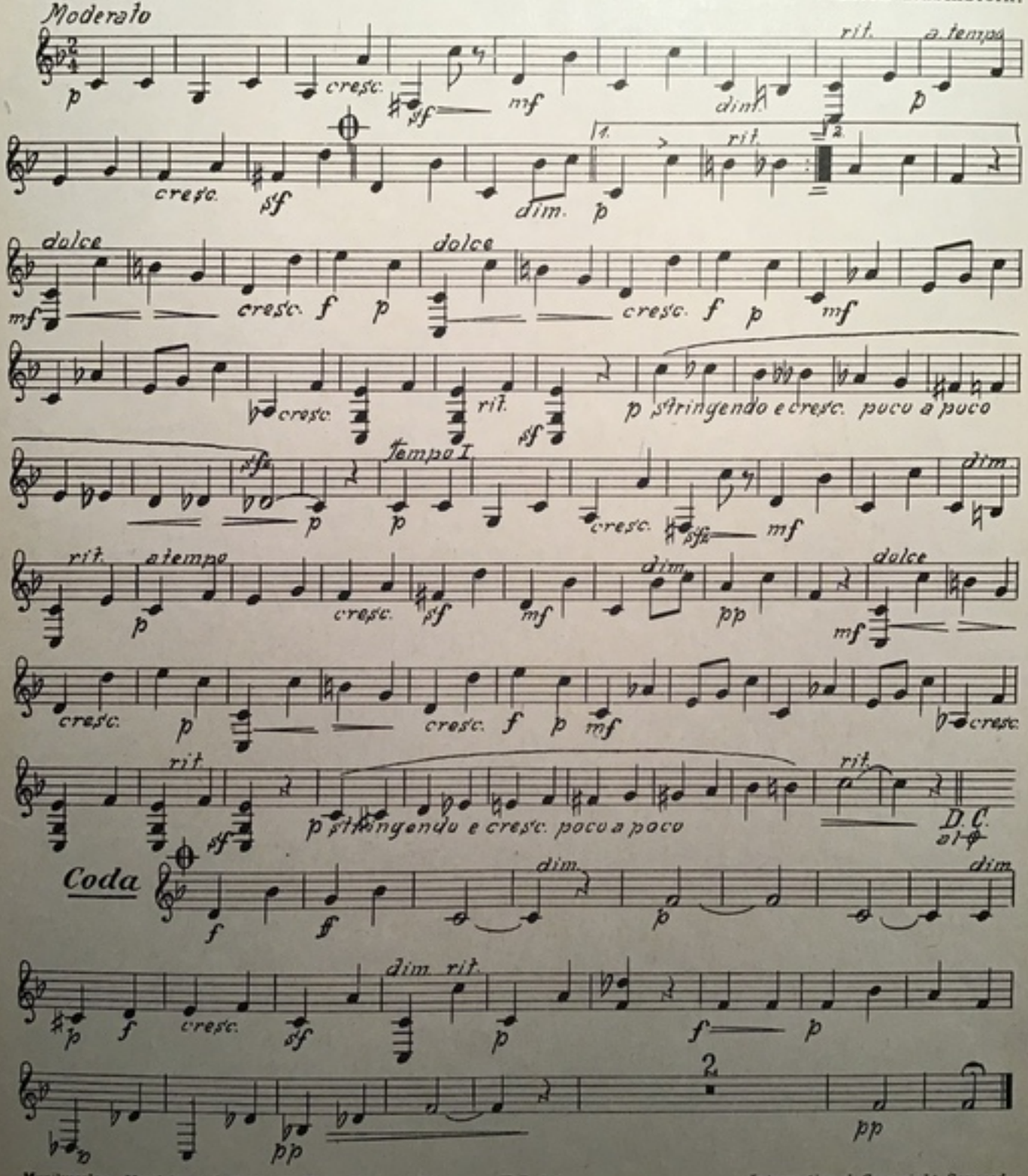

Musikverlag „Mandolinata" Berlin N. W. 21, Turmstr. 81. H. R. 823

International Copyright Secured.

Melodie.

Gitarre.

Anton Rubinstein.

Moderato.

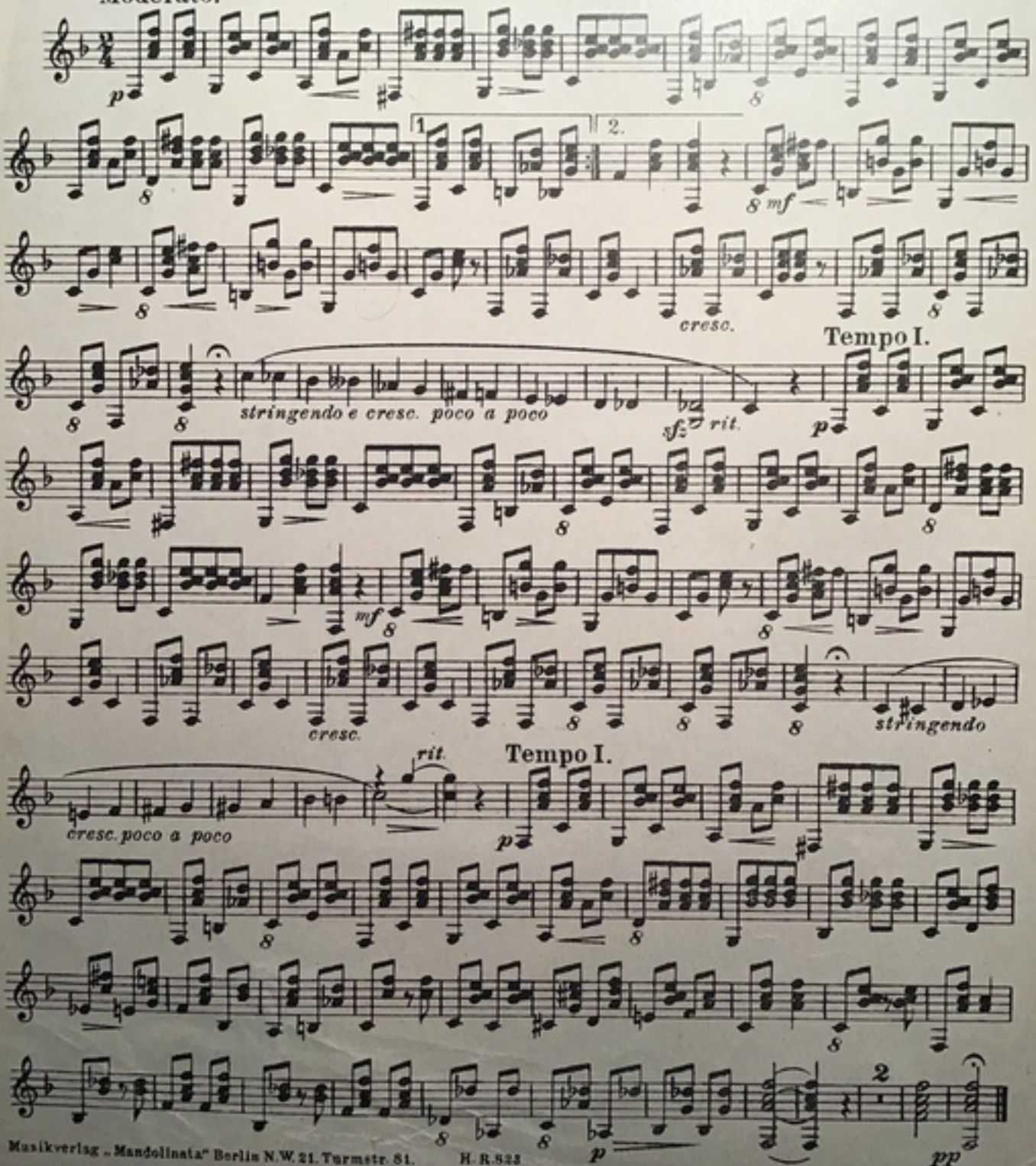

Musikverlag „Mandolinata" Berlin N.W. 21. Turmstr. 81. H. R. 823