

# Fantasie

über Themen aus der Oper „Troubadour“ von G. Verdi

## I. Mandoline.

Arrg. von Otto Schick.

Andante.

Largo.

Andante.

Allegro moderato.

# I. Mandoline.

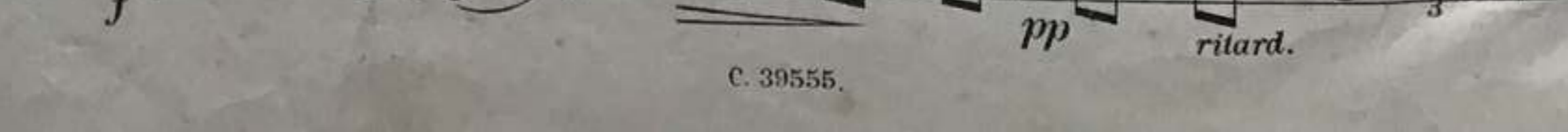
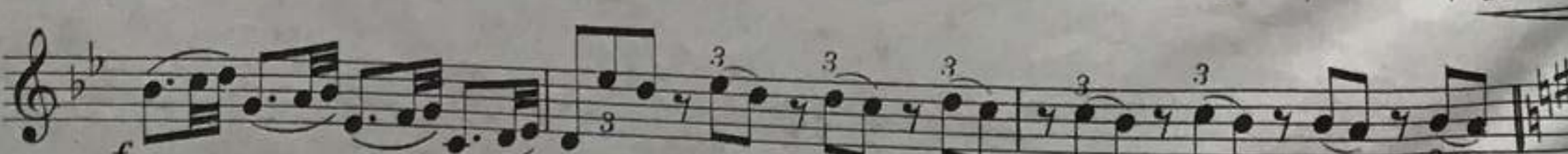
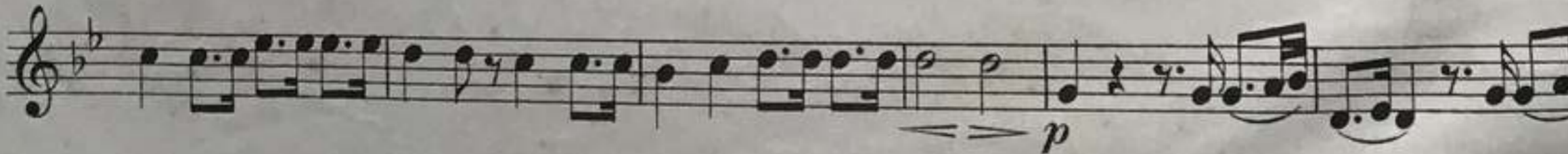
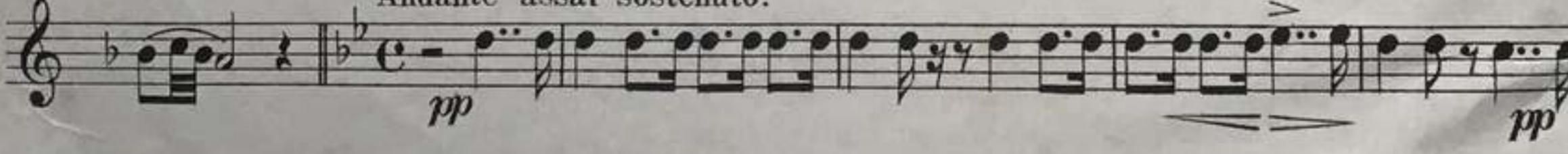
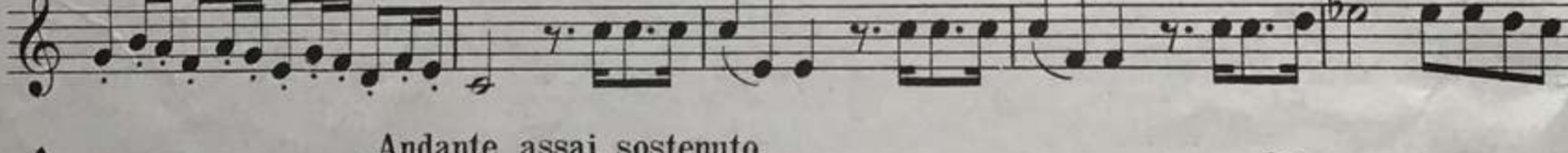
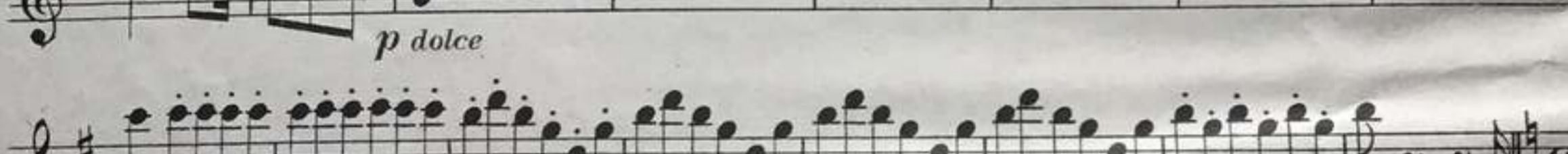
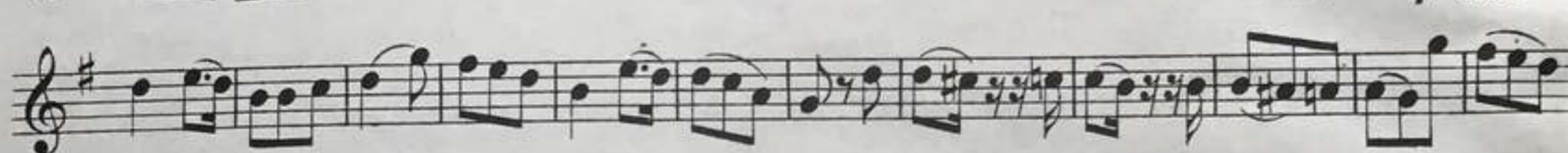

I. Mandoline.

*p dolce*

*Allegro.*  
1 *f*

*con tutta forza* *mf*

*Allegretto.*  
*pp*  
*cresc.* *f*

*Allegro giusto.*  
*rit.* *f* *p* *(tr ad lib.)*

*(tr)* *(tr)* *(tr)* *(tr)*

*Poco più mosso.*  
*f* *ff*

# Fantasie

über Themen aus der Oper „Troubadour“ von G. Verdi.

## II. Mandoline.

Arrg. von Otto Schick.

Andante.

Largo.

*dim.* *rit.* Andante.

Allegro moderato.

Aufführungsrechte vorbehalten.

C. 39555.

# II. Mandoline.

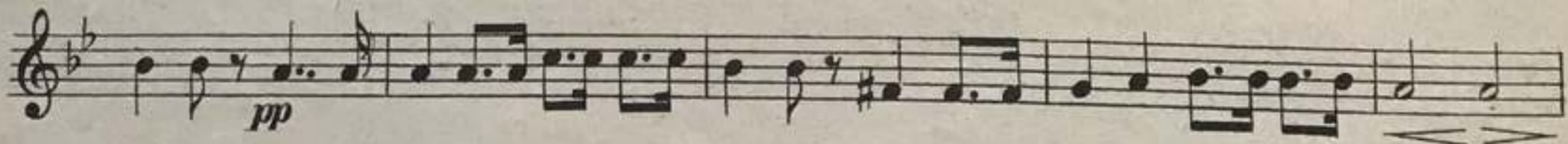
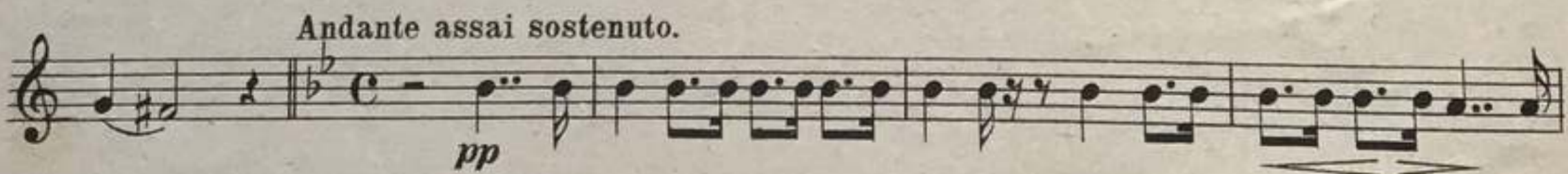
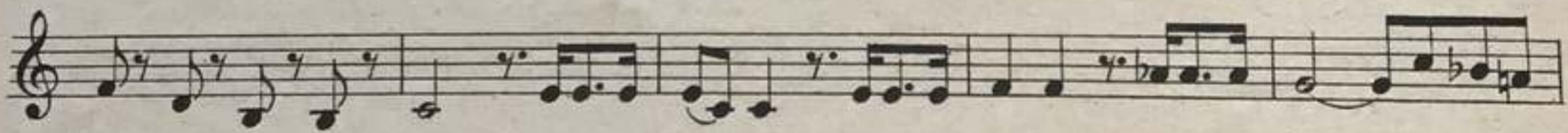
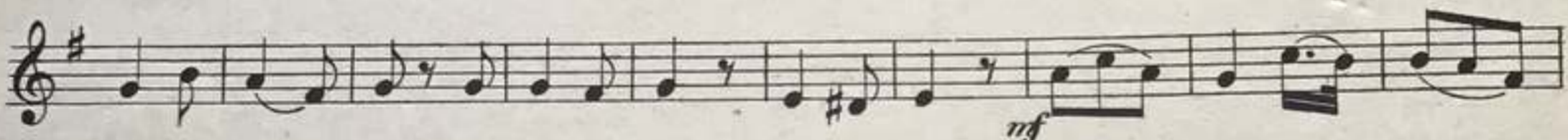
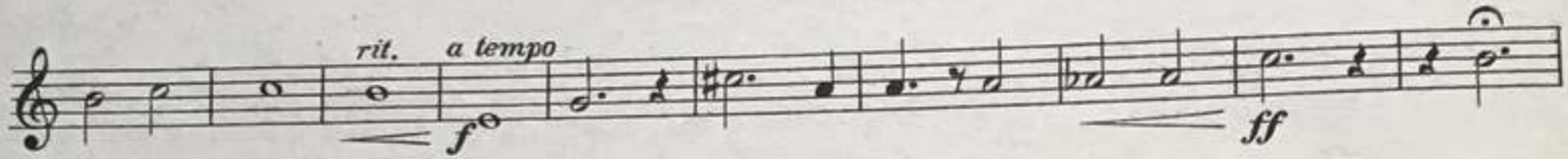
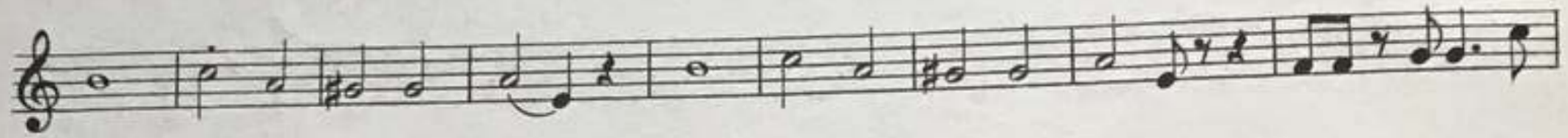

II. Mandoline.

*f* *pp* *rit.*

*f* **Allegro.**

*pp* **Allegretto.**

*p* **Allegro giusto.**

*p* **Poco più mosso.**

# Fantasia

über Themen aus der Oper: „Troubadour“ von G. Verdi.

Mandola.

Arrg. von Otto Schick.

Andante.

Largo.

Andante.

Allegro moderato.

Aufführungsrechte vorbehalten.

C. 39555.

Mit Genehmigung der Firma G. Ricordi & Co., Mailand.

# Mandola.

pp *cresc.*

*rit.* *a tempo.* *f* *ff*

*lento.* *Andantino.* *p*

*p*

*mf*

*p*

*morendo*

## Allegro.

*f*

## Andante assai sostenuto.

*pp*

*pp*

*pp*

Mandola.

# Fantasie

über Themen aus der Oper "Trionfatour" von G. Verdi.

Gitarre.

Arrg. von Otto Schick.

Andante.

*pp*

F-Griff 4. Pos.

*f*

Largo.

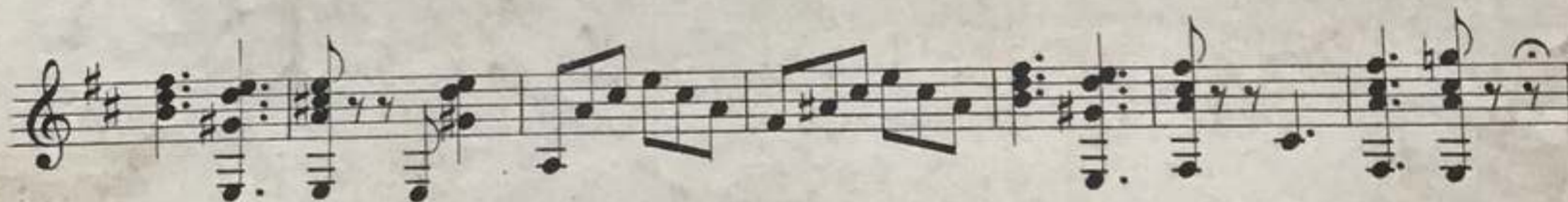
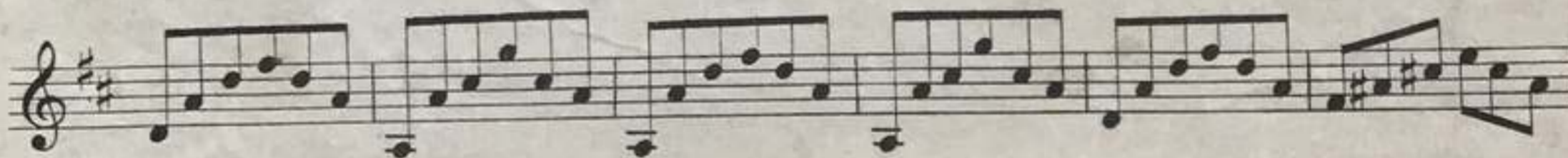
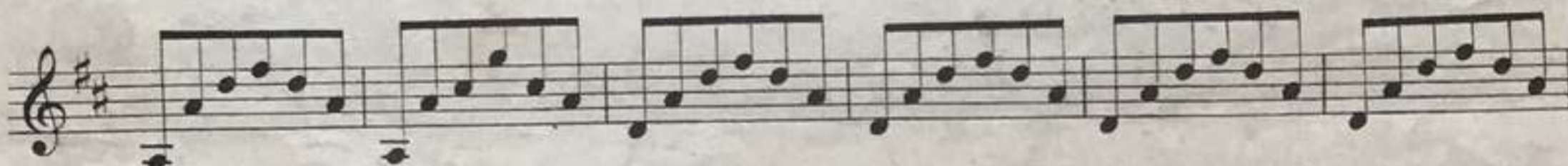
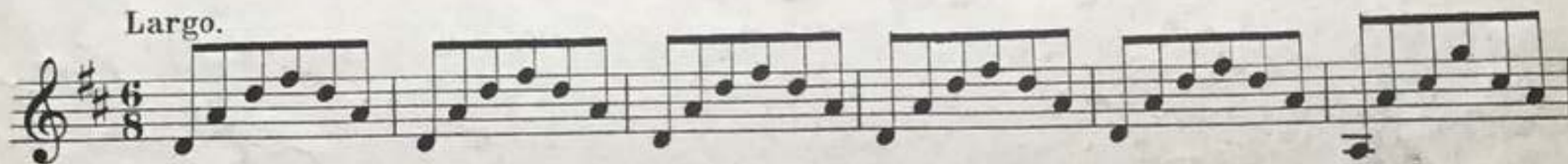

# Guitarre.

Andante.

*pp*

Allegro moderato.

*pp*

*pp*

*f*

*f*

*pp*

*cresc.*

*rit.*

*a tempo*

*f*

*ff*

*lento.*

*p*

Andantino.

*p*

Gitarre.

*p dolce*

*Allegro.*  
*f*

*Andante assai sostenuto.*  
*pp*

*pp*

*f* *pp*

*p*

*p*

*p*

*p*

*p*

*p*

*p*

# Gitarre.

Allegro.

*f* *mf*

Allegretto.

*pp* *cresc.*

Allegro giusto.

*f* *rit.* *f* *pp*

Poco più mosso.

*pp* *f* *ff*